

DIN

Square Interlocks

KZ Z085-...-1

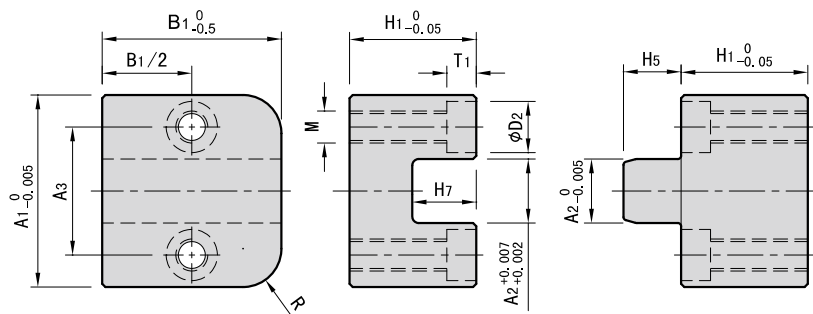

KZZ085-30-28-1

Code	A1	B1	Typ	A2	A3	H7	H5	H1	R	T1	D2	M
KZZ085-30-28-1	30	28	1	10	20	10	9	19.8	6	4.6	8	M5
KZZ085-50-33-1	50	33	1	20	35	17.5	16.5	29.8	8	6.8	11	M8
KZZ085-75-38-1	75	38	1	30	52	25	24	39.8	10	9	15	M10

Installation instructions:

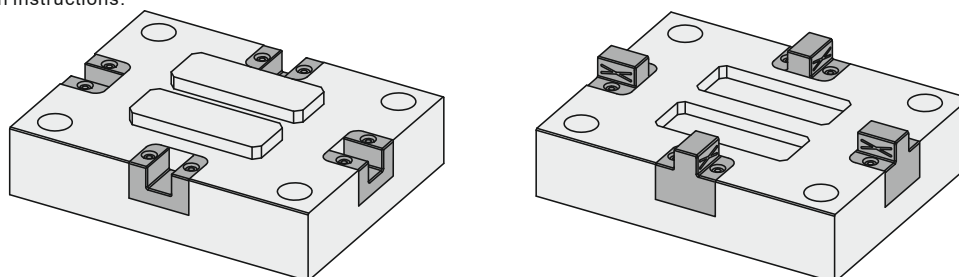

KZ Z085-...-2

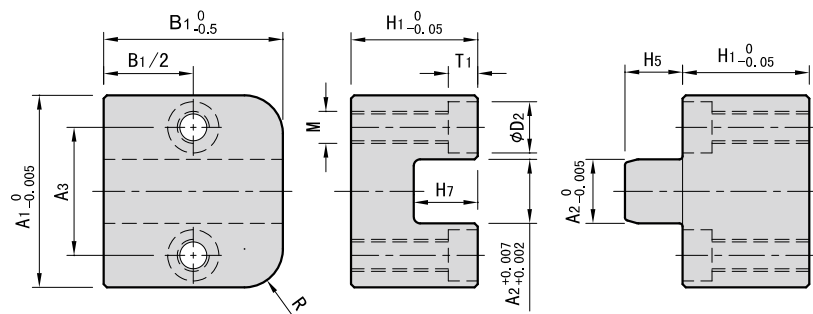

KZZ085-30-28-2

Code	A1	B1	Typ	A2	A3	H7	H5	H1	R	T1	D2	M
KZZ085-30-28-2	30	28	2	10	20	10	9	19.8	6	4.6	8	M5
KZZ085-50-33-2	50	33	2	20	35	17.5	16.5	29.8	8	6.8	11	M8
KZZ085-75-38-2	75	38	2	30	52	25	24	39.8	10	9	15	M10